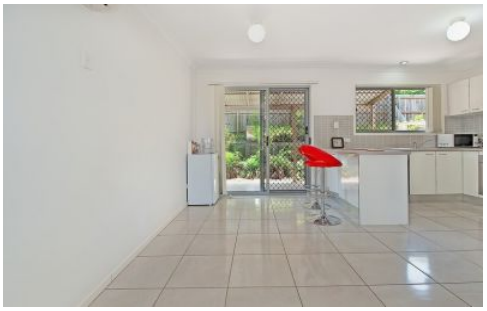

89/1 Bass Court North Lakes QLD

3 2 2

This delightful and immaculately kept 3 bedroom townhouse could be yours today!

You'll love living in this well designed, 3 bedroom property with open plan air conditioned tiled living downstairs, a modern kitchen with stainless steel appliances, dishwasher, breakfast bar and a lovely alfresco courtyard. The generous main bedroom upstairs comes complete with air con, ensuite and walk in robe. A further 2 bedrooms upstairs share the family bathroom.

Features include:
Abundant air conditioned open plan living/dining/kitchen to lower level
3 spacious bedrooms upstairs
Master with air con, walk in and balcony
Well equipped family bathroom

Land Size : 146 sqm
View : https://www.positionone.com.au/sale/qld/redcliffe-bribie-caboolture/north-lakes/residential/townhouse/6466768

Darren Que
0418 884 600