105 Albert Street Camp Hill QLD

3 2 1

From the moment you walk through the inspired entrance, you'll call this beautiful home 'Yours'. With a north east aspect set over 134sqm of living, this spacious townhome boasts an outstanding living-focused layout which flows out onto a relaxing covered outdoor entertaining area.

This as new freehold two level townhome has the highest standard of finish and detail. Located in a boutique setting of only four townhomes.

The townhomes layout includes: Downstairs - Generous open plan living which flows seamlessly to your private courtyard. Easy care Italian tiled flooring with a designer stone benchtop kitchen with gas cooking and European appliances are just the beginning.

For full version visit the website

Type : Townhouse
View : https://www.positionone.com.au/sale/qld/southside/camp-hill/residential/townhouse/6387283

Brad Low
07 3843 4511

Luc Iovenitti
07 3843 4511

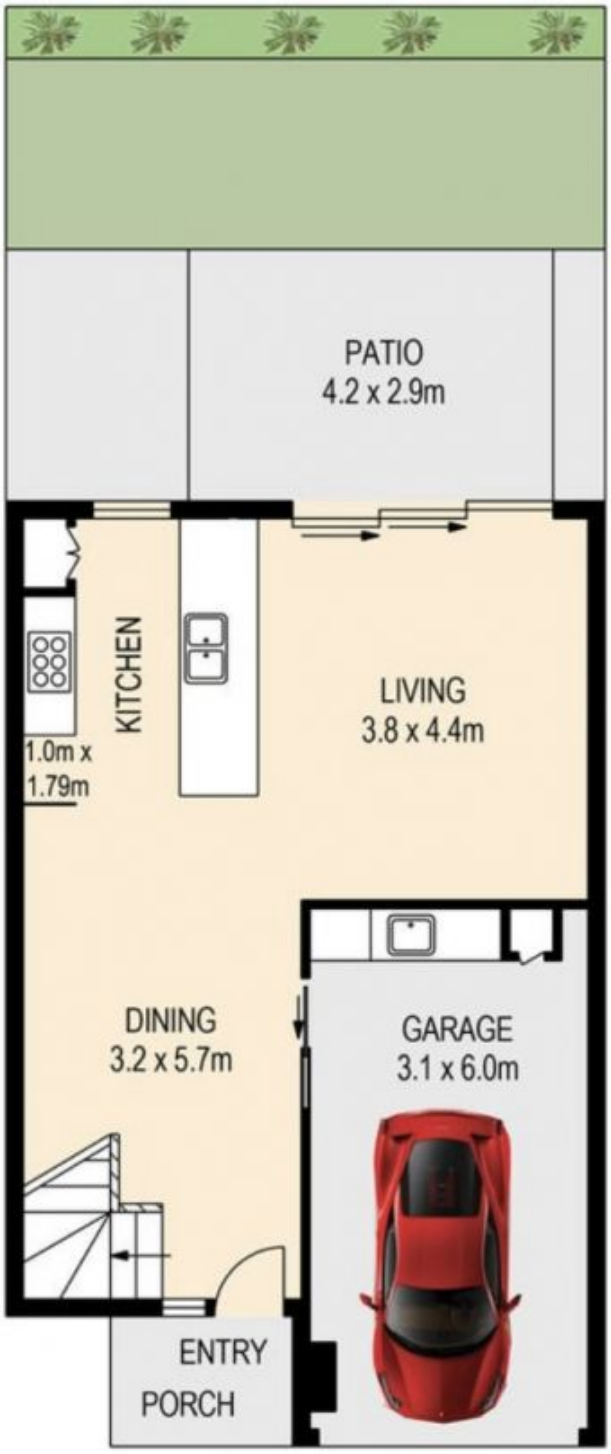

LOWER LEVEL

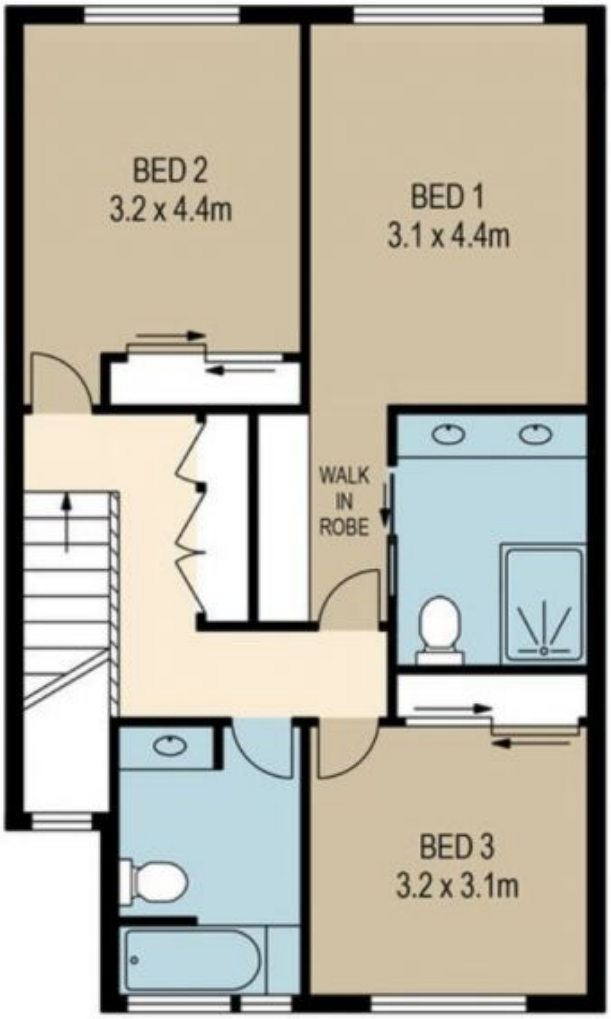

UPPER LEVEL

	internal	external
lower	63sqm	20sqm
upper	71sqm	
total	134sqm	20sqm

PLANS SHOWN ONLY INDICATIVE OF LAYOUT. DIMENSIONS ARE APPROXIMATE.

All information contained herein is gathered from sources we believe to be reliable.
However we cannot guarantee its accuracy and interested persons should rely on their own enquiries.

3-105 ALBERT STREET

Created by RealScope©
www.realscope.com.au