14 Kismet Street Camp Hill QLD

2 1 2

Make this wonderful home yours today! Be surprised by the magic inside this recently renovated Queenslander. First home buyers, investors and those with a vision to add value, this is the ideal home.

With a great use of space and finished with style the home offers polished timber floors throughout and boasting beautiful modern upgrades, where you can easily just move in and enjoy.

The new contemporary chef's kitchen offers quality stainless-steel appliances including gas cook top, soft close cabinetry and good storage space, it is perfectly positioned to service the combined lounge and dining area.

Type : House
Land Size : 405 sqm
View : https://www.positionone.com.au/sale/qld/southside/camp-hill/residential/house/5676602

Brad Low
07 3843 4511

Luc Iovenitti
07 3843 4511

[For full version visit the website]

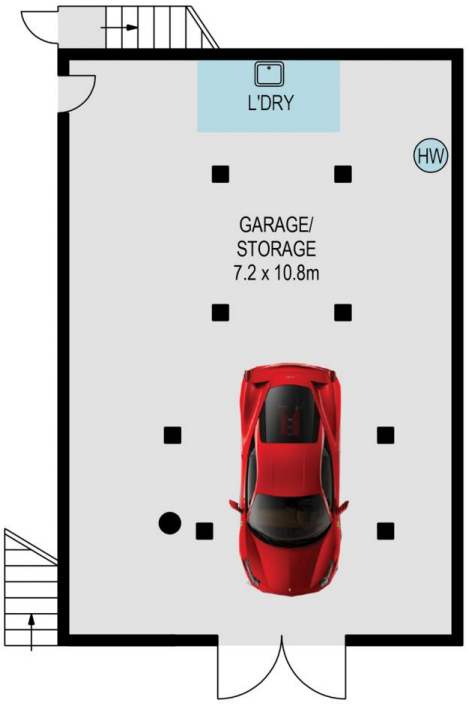

LOWER LEVEL

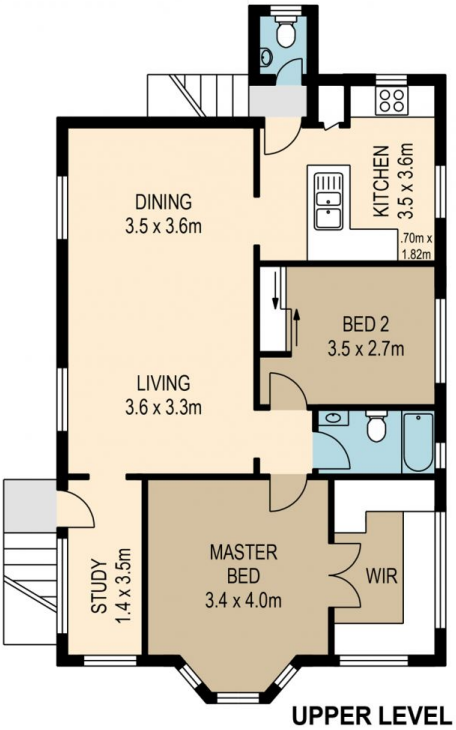

UPPER LEVEL

0 1 2 3 4 5

SCALE (METRES)

	internal
lower	78sqm
upper	72sqm
total	150sqm

PLANS SHOWN ONLY INDICATIVE OF LAYOUT. DIMENSIONS ARE APPROXIMATE.

All information contained herein is gathered from sources we believe to be reliable.
However we cannot guarantee its accuracy and interested persons should rely on their own enquiries.

14 KISMET STREET

Created by RealScope©
www.realscope.com.au