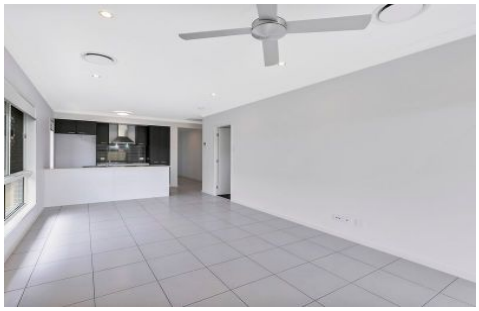

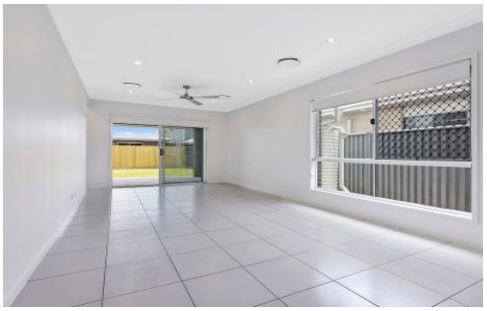

24 Beale Road Bells Creek QLD

3 2 1

Perfectly located in "Aura' within easy distance Close To Everything'. Good use of space is the key aspect of this modern property in the sort after area of 'Aura'!

To get to the property, drive down MacArthur Parade, turn left into Wood Crescent then right in Beale Road. Features of this wonderful property include -

* 3 bedrooms all with fans & built in wardrobes
* 2 bathrooms including ensuite off the main bedroom
* Ducted air-conditioning throughout
* Spacious kitchen with dishwasher & electric cooking
* Large and spacious tiled living/dining areas
* Single remote lock up garage
* Undercover entertaining area

For full version visit the website

Type : House
View : https://www.positionone.com.au/lease/qld/sunshine-coast/bells-creek/residential/house/5676526

Leasing Crew
0738434511