47 Oakmoss Drive SPRINGFIELD LAKES QLD

3 2 2

Conveniently situated within a short walk to The Good Shepard Catholic Primary School, Springfield Sate Primary Scholl and Marsdenia Lookout & Parkland. This impeccably built as new lowset brick home is ready for you to move in. The Springfield Lakes community is designed to accommodate a convenient lifestyle with close-proximity to public transport, rail, parklands and shopping centre.

Property Features:

Modern well-appointed kitchen with stone benchtops
European appliances including dishwasher.
6 Burner Gas Cooking with extra wide oven.
Heaps of bench and cupboard space.
Ducted Air Conditioned throughout
Two separate living zones.
Main bathroom with bath and separate shower

For full version visit the website

Type	: House
Price	: $ 397,000
Building Size	: 33 sqm
View	: https://www.positionone.com.au/sale/qld/ipswich-west-moreton/springfield-lakes/residential/house/5676230

Luc Iovenitti
07 3843 4511

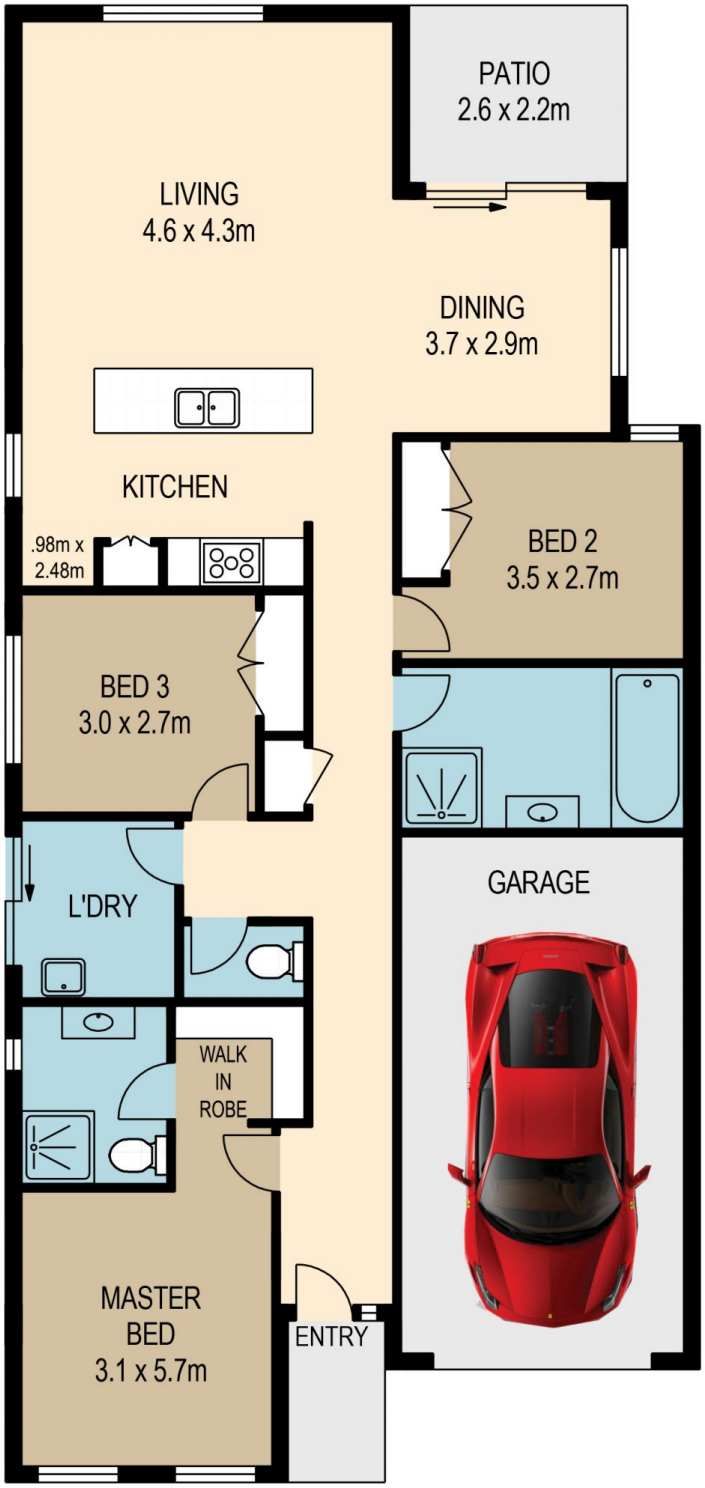

0 1 2 3 4 5

SCALE (METRES)

PLANS SHOWN ONLY INDICATIVE OF LAYOUT. DIMENSIONS ARE APPROXIMATE.

All information contained herein is gathered from sources we believe to be reliable.
However we cannot guarantee its accuracy and interested persons should rely on their own enquiries.

internal	external
128sqm	6sqm

47 OAKMOSS DR

Created by RealScope©
www.realscope.com.au